

The Echoes

Grays, Thurrock

Client

Thurrock Council

Project Cost

£11.5 million

Status

Completed 2016

Awards

RIBA East Region Award 2017 / Winner

Architects Journal Architecture Awards 2017 / Shortlisted

Housing Design Awards 2017 / Shortlisted

Inside Housing Awards 2016 / Winner

This scheme was the first of a programme of new council housing developments commissioned by Thurrock Council. The Council appointed Bell Phillips Architects to design this, and a number of other developments, as exemplar designs intended as demonstration projects to set a benchmark for new housing in the area as well as providing much needed homes and acting as a catalyst for regeneration.

Three blocks of flats fold along the boundary of the site, creating an active, two sided street to the existing estate, whilst opening up at the centre to create a generous courtyard garden. The sculptural roof serves the dual purpose of creating a dynamic façade to the new development whilst reducing the impact of light loss to the existing adjacent properties. Generous balconies provide private external amenity to all units and views towards the River Thames.

A new community centre is located between the estate and the town. This allows the community centre to engage with the town centre and the activities of the centre to be projected to a wider audience.

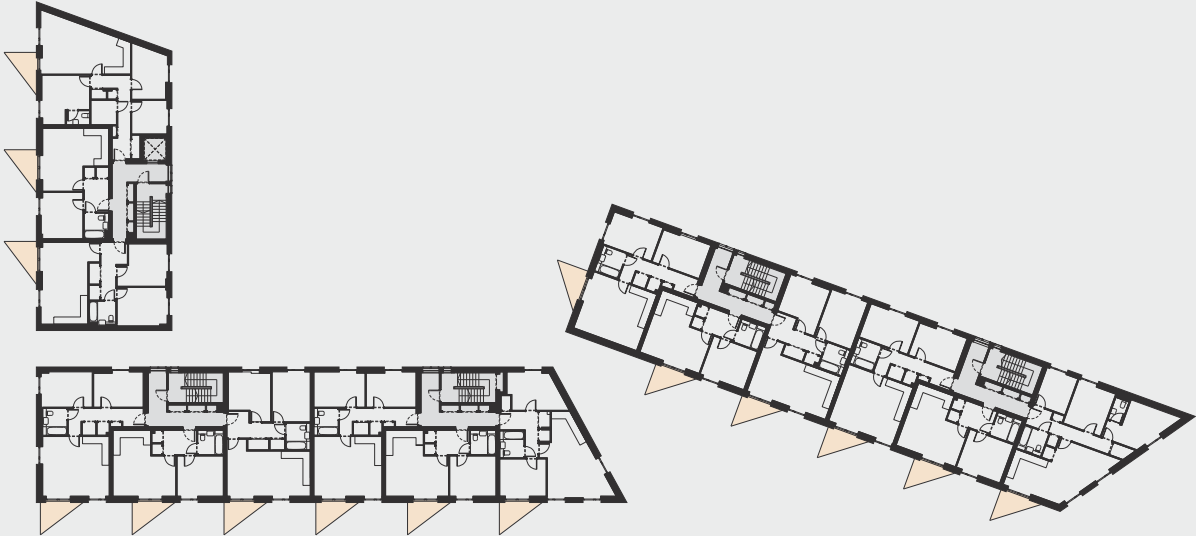

The Echoes / Bell Phillips Architects



